COUNTY PROJECT 91-29
CO. RD. 91 (NICOLAI AVE.) ROADWAY RECONSTRUCTION PROJECT

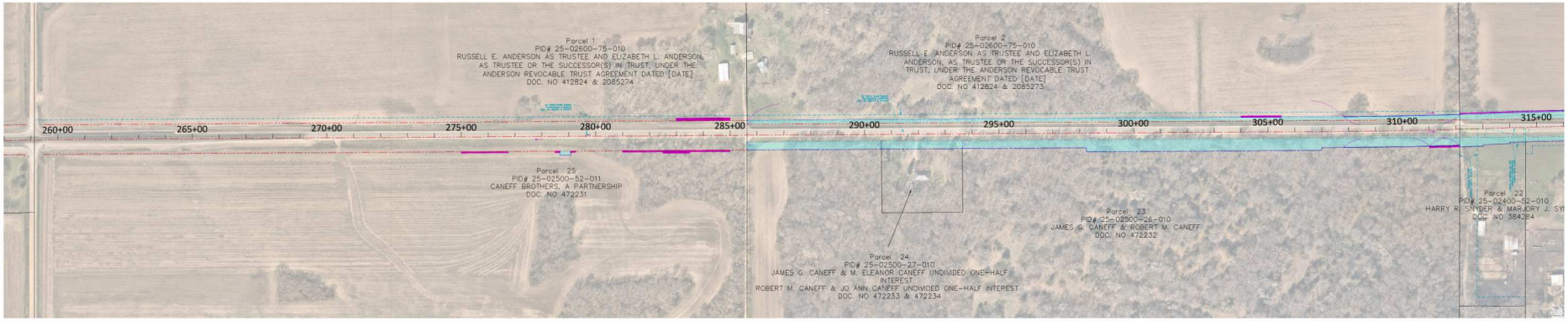

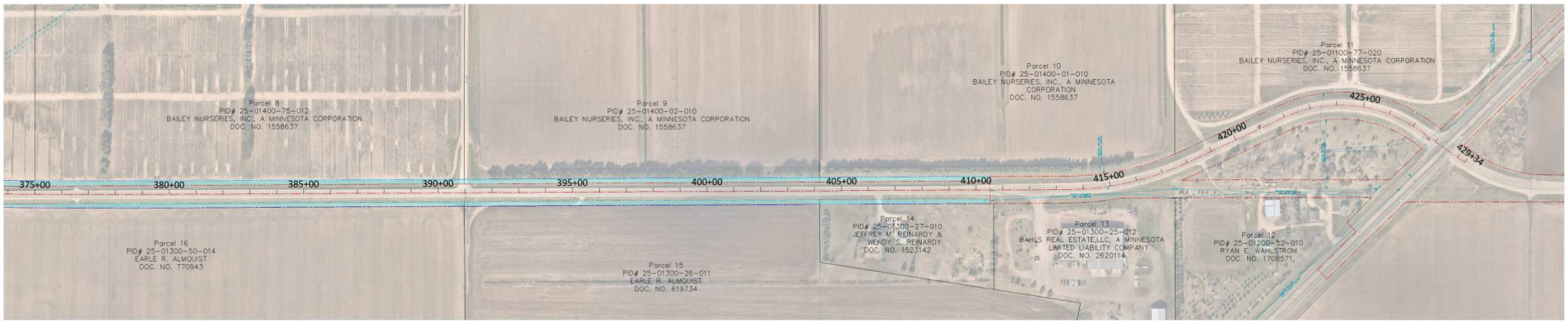

Dakota COUNTY

MARSHAN TOWNSHIP

PARCEL LAYOUT MAP

600 0 300 600

HORZ.

SCALE IN FEET

JULY 26, 2022