

Attachment: Proposed Monitoring Well Locations

Property 1 has Parcel ID: 39-02100-76-010, described as follows:

Triangular piece of the Southeast Corner of the Southeast Quarter of the Southeast Quarter of Section 21, Township 114, Range 18, Dakota County, Minnesota.

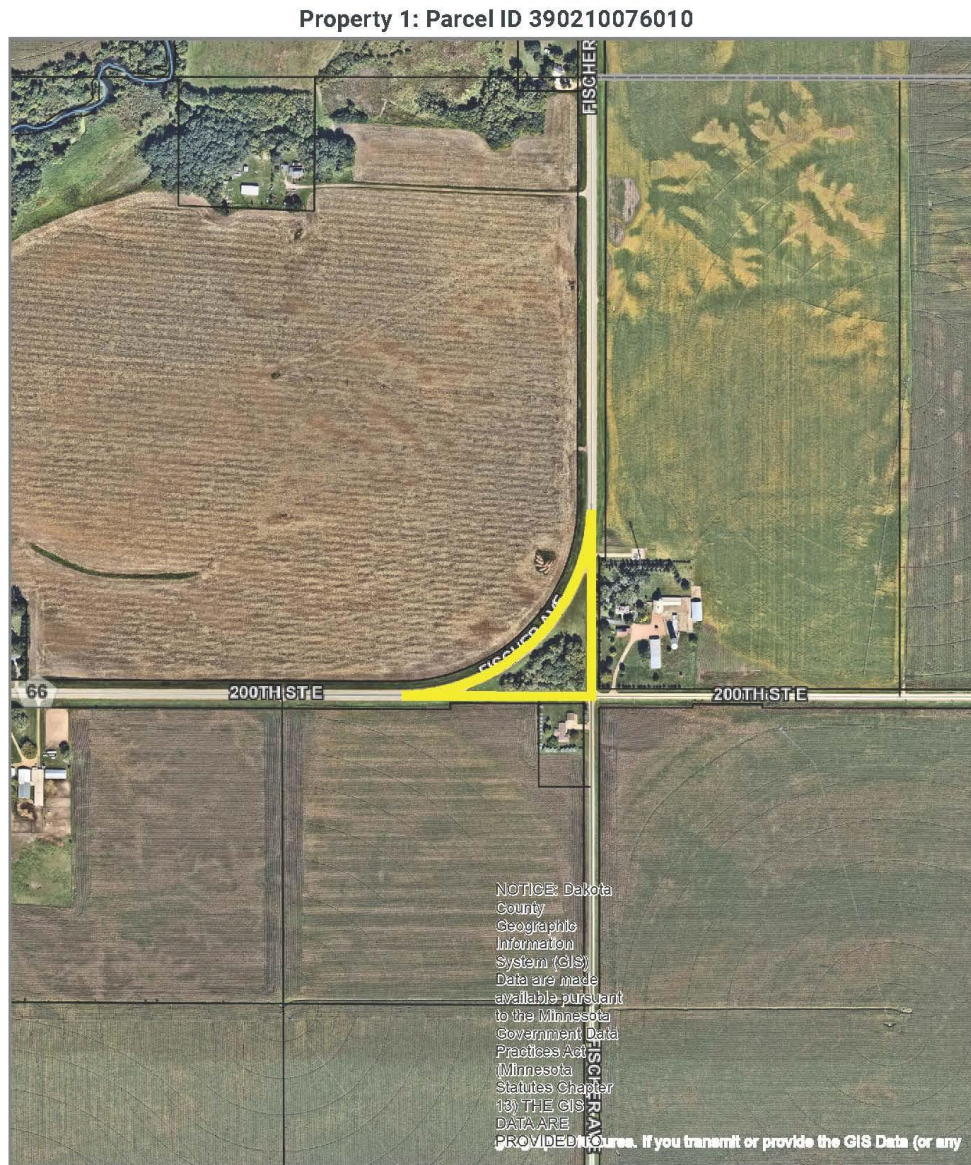

Disclaimer: Map and parcel data are believed to be accurate, but accuracy is not guaranteed.
This is not a legal document and should not be substituted for a title search, appraisal, survey, or for zoning verification.

Map Scale
1 inch = 600 feet
10/25/2022

Property 2 has Parcel ID: 39-02400-25-014, described as follows:

Part of Northwest Quarter designated as Parcel 9B, Dakota County Right of Way Map Number 484, Section 24, Township 114, Range 18, Dakota County, Minnesota.

Property 2: Parcel ID 390240025014

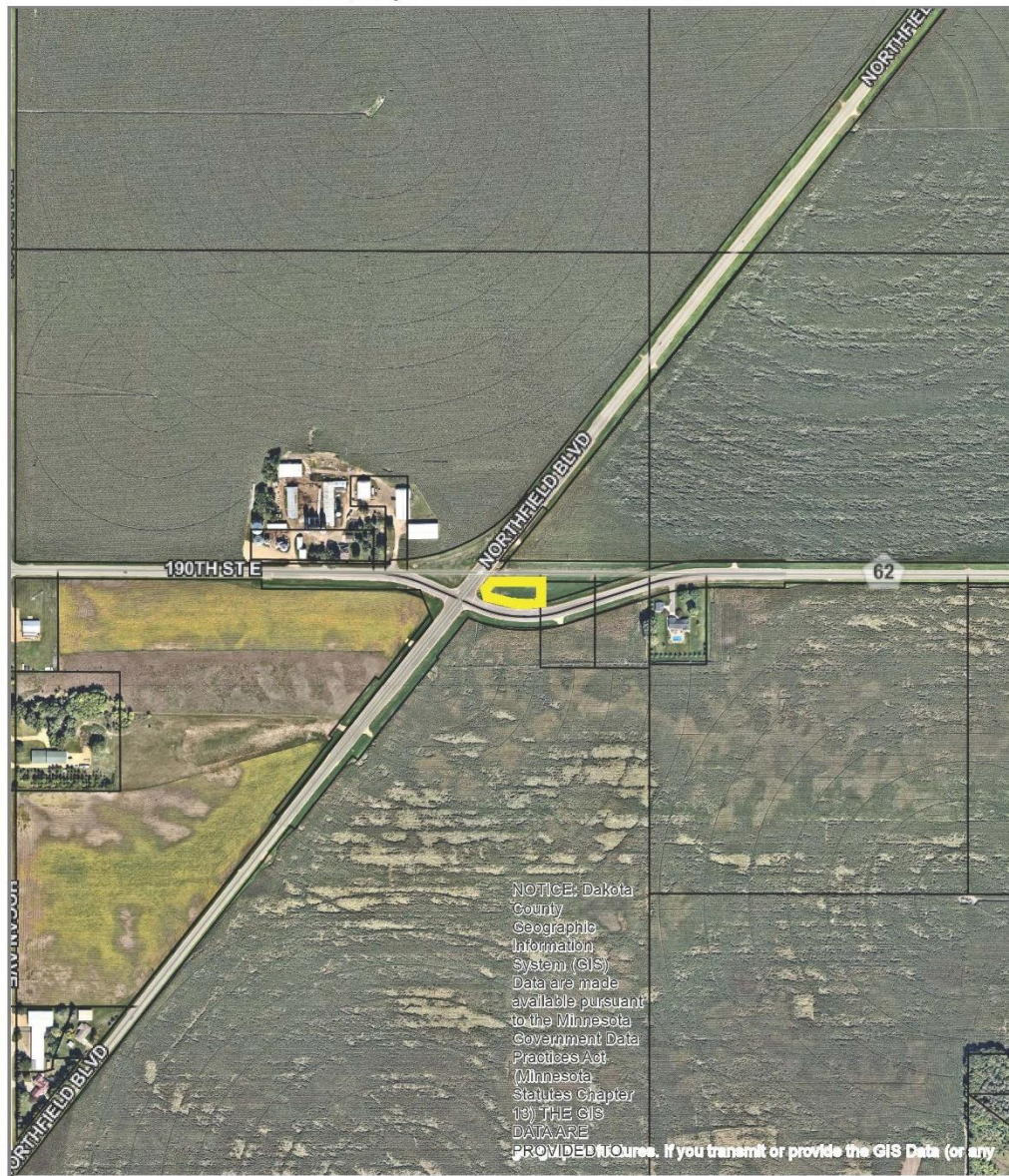

Disclaimer: Map and parcel data are believed to be accurate, but accuracy is not guaranteed.
This is not a legal document and should not be substituted for a title search, appraisal, survey, or
for zoning verification.

Map Scale
1 inch = 600 feet
10/25/2022