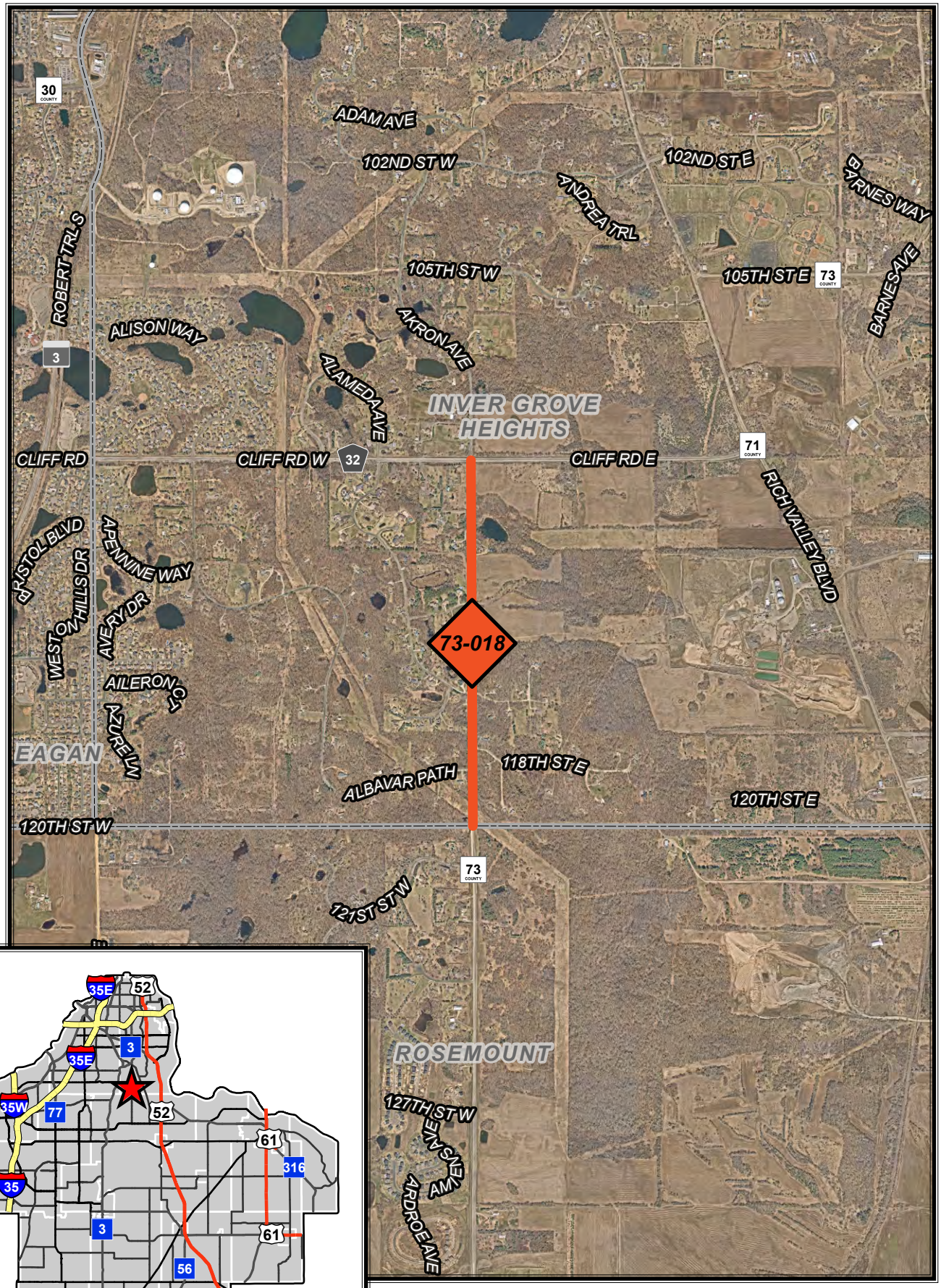

County Project 73-018