

DAKOTA COUNTY RIGHT OF WAY MAP NO. 514

COUNTY STATE AID HIGHWAY NO. 42

KNOW ALL PERSONS BY THESE PRESENTS: That the County of Dakota, a body politic and corporate under the laws of the State of Minnesota, pursuant to Minnesota Statutes Chapters 160.085, 160.14 and 505.1792, as amended, has caused the right of way of County State Aid Highway No. 42 to be mapped as it transgresses over and across the following described lands situated in the County of Dakota, State of Minnesota, to wit:

That part of said right of way included in the record plats of:

- APPLE VALLEY
- APPLE VALLEY SECOND ADDITION
- APPLE VALLEY THIRD ADDITION
- APPLE VALLEY FOURTH ADDITION
- APPLE VALLEY SEVENTH ADDITION
- APPLE VALLEY 9TH ADDITION
- APPLE VALLEY 10TH ADDITION
- APPLE VALLEY 11TH ADDITION
- APPLE VALLEY 12TH ADDITION
- APPLE VALLEY ARMORY
- BOB'S GARDEN VIEW SECOND ADDITION
- BOB'S GARDEN VIEW THIRD ADDITION
- CARROLLTON COMMERCIAL ADDITION
- FRASER FIRST ADDITION
- WRIGHT ADDITION

And:
That part of said right of way included in the following described tracts of land:

- In Section 28, Township 115 North, Range 20 West
Southeast Quarter of the Southwest Quarter
- In Section 33, Township 115 North, Range 20 West
Northwest Quarter of the Northeast Quarter

COUNTY SURVEYOR, COUNTY OF DAKOTA, STATE OF MINNESOTA

I hereby certify that this map is a true and correct representation of the boundary of County State Aid Highway No. 42; that all the distances are correctly shown in feet and hundredths of a foot.

Dated this _____ day of _____, 20____.

Todd B. Tollefson
Dakota County Surveyor Minnesota
License No. 42305

COUNTY BOARD, COUNTY OF DAKOTA, STATE OF MINNESOTA

The Board of County Commissioners for Dakota County, Minnesota, pursuant to County Board Resolution No. 85-621 dated November 5, 1985, is hereby designating the right of way of County State Aid Highway No. 42 as designated on DAKOTA COUNTY RIGHT OF WAY MAP NO. 514.

Dated this _____ day of _____, 20____.

Chair Board of County Commissioners
Dakota County, Minnesota

COUNTY RECORDER, COUNTY OF DAKOTA, STATE OF MINNESOTA

This is to certify that the within instrument was filed in the office of the County Recorder for public record on this _____ day of _____, 20____, at _____ o'clock _____ .M., as Document Number _____.

Amy A. Koethe
County Recorder

REGISTRAR OF TITLES, COUNTY OF DAKOTA, STATE OF MINNESOTA

This is to certify that the within instrument was filed in the office of the Registrar of Titles for public record on this _____ day of _____, 20____, at _____ o'clock _____ .M., as Document Number _____.

Certificate Number(s) _____

Amy A. Koethe
Registrar of Titles

DRAFT

DAKOTA COUNTY RIGHT OF WAY MAP NO. 514

COUNTY STATE AID HIGHWAY NO. 42

PARCEL	OWNER	SHEET NUMBER	LOCATION	DEED RECORD DOC. NO. & BK. PG. OR RESIDUE	NEW HIGHWAY RIGHT OF WAY EASEMENT (SQ. FT.)	TRAIL, DRAINAGE AND UTILITY EASEMENT (TDU) (SQ. FT.)	DRAINAGE AND UTILITY EASEMENT (DU) (SQ. FT.)	TEMPORARY EASEMENT (TE) (SQ. FT.)
2	City of Apple Valley	SHEET 3	OUTLOT 9, APPLE VALLEY THIRD ADDITION	Cert. No. 71709		6,178		
3	City of Apple Valley	SHEET 3	OUTLOT 6, APPLE VALLEY THIRD ADDITION	Cert. No. 42668		14,382		
4	Elsa Aucapina Aucapina Mora & Rene Mauricio Naula Yuquilma	SHEET 3	LOT 1, BLOCK 4, APPLE VALLEY SECOND ADDITION	Cert. No. 174150				1,400
6	Rafael Segura Coria, Maria Gabriela Garcia Espinoza & Anddy Segura Garcia & Maria Segura Garcia	SHEET 3	PART OF LOT 35 & LOT 36, BLOCK 4, APPLE VALLEY SECOND ADDITION	Cert. No. 181570			597	1,106
7	Barbara E Sherman	SHEET 4	PART OF LOTS 34 & 35, BLOCK 4, APPLE VALLEY SECOND ADDITION	Cert. No. 186788			557	789
8	Dejuan Hampton & Charyna Lee Hampton	SHEET 4	PART OF LOTS 33 & 34, BLOCK 4, APPLE VALLEY SECOND ADDITION	Cert. No. 182321			593	1022
9	Lloyd Amado R Baul & Angelica G Baul	SHEET 4	PART OF LOTS 32 & 33, BLOCK 4, APPLE VALLEY SECOND ADDITION	Cert. No. 173397			656	963
10	Rachael S Loomis & Marcus J Young	SHEET 4	PART OF LOTS 31 & 32, BLOCK 4, APPLE VALLEY SECOND ADDITION	Cert. No. 184254			679	737
11	Kathleen Reitz & Michael Reitz	SHEET 4	PART OF LOTS 30 & 31, BLOCK 4, APPLE VALLEY SECOND ADDITION	Cert. No. 186772			601	715
12	Manuela Swanson & John G Swanson Jr.	SHEET 4	PART OF LOTS 29 & 30, BLOCK 4, APPLE VALLEY SECOND ADDITION	Cert. No. 172925			551	972
13	Jeffrey Dale Driver	SHEET 4	PART OF LOTS 27 & 28, BLOCK 4, APPLE VALLEY SECOND ADDITION	Cert. No. 185608			563	963
14	Jason G Purcelli	SHEET 4	PART OF LOTS 26 & 27, BLOCK 4, APPLE VALLEY SECOND ADDITION	Cert. No. 189619			565	1061
15	Vanessa Richards & Paul P Richards	SHEET 4	PART OF LOTS 25 & 26, BLOCK 4, APPLE VALLEY SECOND ADDITION	Cert. No. 188149			628	914
16	Maurisio Ramirez	SHEET 4	PART OF LOTS 24 & 25, BLOCK 4, APPLE VALLEY SECOND ADDITION	Cert. No. 193038			668	952
17	Jorge Humberto Barbecho & Mercedes Espinoza	SHEET 4	PART OF LOTS 23 & 24, BLOCK 4, APPLE VALLEY SECOND ADDITION	Cert. No. 173929			674	822
18	Aaa Aqel	SHEET 4	PART OF LOTS 22 & 23, BLOCK 4, APPLE VALLEY SECOND ADDITION	Cert. No. 190653			703	868
19	Melissa R. Miller	SHEET 4	PART OF LOTS 21 & 22, BLOCK 4, APPLE VALLEY SECOND ADDITION	Cert. No. 194445			707	810
20	Emperor Twyst LLC	SHEET 4	LOT 2, BLOCK 8, APPLE VALLEY	Cert. No. 151768	986	71	691	4046
23	Vista Telephone Company of Minnesota	SHEET 4	PART OF LOT 36, BLOCK 3, BOB'S GARDEN VIEW THIRD ADDITION	Doc. No. 99259				100
24	Valvoline LLC	SHEET 4	PART OF LOT 11, LOT 12, BLOCK 3, BOB'S GARDEN VIEW THIRD ADDITION	Cert. No. 166397	536	211	817	4206
25	ASZ, LLC	SHEET 4	LOT 13, BLOCK 3, BOB'S GARDEN VIEW THIRD ADDITION	Cert. No. 189923		300	538	1413
26	ASZ, LLC	SHEET 4	LOT 14, BLOCK 3, BOB'S GARDEN VIEW THIRD ADDITION	Cert. No. 189944		300	579	1372
27	Patricia Remmers	SHEET 4	LOT 15, BLOCK 3, BOB'S GARDEN VIEW THIRD ADDITION	Cert. No. 165710		225	535	741
28	Madysen R Batta & Chancellor Gaffney	SHEET 4	LOT 16, BLOCK 3, BOB'S GARDEN VIEW THIRD ADDITION	Cert. No. 194281			643	510
29	Thomas Claude Smith Jr	SHEET 4	LOT 17, BLOCK 3, BOB'S GARDEN VIEW THIRD ADDITION	Cert. No. 167344			605	521
30	Jacquelyn L Streed	SHEET 4	LOT 18, BLOCK 3, BOB'S GARDEN VIEW THIRD ADDITION	Cert. No. 175852			613	639
31	Saeed Yussuf Hersi & Hamda Adan Ismael	SHEET 4	LOT 19, BLOCK 3, BOB'S GARDEN VIEW THIRD ADDITION	Cert. No. 179597			576	925
32	Andrew S Hartscock & Debra L Hartscock	SHEET 4	LOT 20, BLOCK 3, BOB'S GARDEN VIEW THIRD ADDITION	Cert. No. 103508			517	985
33	Sheilli D Mitchell	SHEET 4	LOT 21, BLOCK 3, BOB'S GARDEN VIEW THIRD ADDITION	Cert. No. 109789			446	1055

PARCEL	OWNER	SHEET NUMBER	LOCATION	DEED RECORD DOC. NO. & BK. PG. OR RESIDUE	NEW HIGHWAY RIGHT OF WAY EASEMENT (SQ. FT.)	TRAIL, DRAINAGE AND UTILITY EASEMENT (TDU) (SQ. FT.)	DRAINAGE AND UTILITY EASEMENT (DU) (SQ. FT.)	TEMPORARY EASEMENT (TE) (SQ. FT.)
34	Norma Lucia Toalongo Fajardo & Cesar G Marin Montesdeoca	SHEET 4	LOT 3, BLOCK 2, BOB'S GARDEN VIEW SECOND ADDITION	Cert. No. 190888				637
37	Invilla L.L.C.	SHEET 4	LOT 9, BLOCK 1, BOB'S GARDEN VIEW SECOND ADDITION	Cert. No. 185673				765
39	Thomas D Barr	SHEET 4	LOT 7, BLOCK 1, BOB'S GARDEN VIEW SECOND ADDITION	Cert. No. 175442				303
40	City of Apple Valley	SHEET 5	LOT 1, BLOCK 1, APPLE VALLEY ARMORY	Doc. No. 906336		960	21,691	
41	Northern Natural Gas Company	SHEET 5	SE 1/4 OF THE SW 1/4, SEC 28-115-20	BK. 287 DEEDS PG. 523	2500	70		931
43	Starco, LLC	SHEET 5	LOT 1, BLOCK 1, CARROLLTON COMMERCIAL ADDITION	Doc. No. 1403249				682
47	Grace Lutheran Church of Apple Valley	SHEET 5	NW 1/4 OF THE NE 1/4, SEC 33-115-20	BK. 183 DEEDS PG. 298				1845
48	Dayton J Jacobson & Shannon Elizabeth Keller	SHEET 5	LOT 7, BLOCK 1, APPLE VALLEY 10TH ADDITION	Doc. No. 3625851		301	334	1317
49	Jamie Lynne Kranz	SHEET 5	LOT 6, BLOCK 1, APPLE VALLEY 10TH ADDITION	Doc. No. 1420463		271	339	941
50	Tyrese Brown & RFC Fields LLC	SHEET 5	LOT 5, BLOCK 1, APPLE VALLEY 10TH ADDITION	Doc. No. 3539173 Doc. No. 3538193		271	344	889
51	Cassandra Maureen-Lewis Voeller & Daniel Robert Voeller	SHEET 5	LOT 4, BLOCK 1, APPLE VALLEY 10TH ADDITION	Doc. No. 2335181		271	319	914
52	Brian Benson	SHEET 5	LOT 3, BLOCK 1, APPLE VALLEY 10TH ADDITION	Doc. No. 1701169		271	336	797
53	Sarah J. Deters, Kevin D Everetts & Jamie A Everetts	SHEET 5	LOT 2, BLOCK 1, APPLE VALLEY 10TH ADDITION	Doc. No. 2567028		271	441	891
54	Yenesh Korcha & Masfin Tekola Teketel	SHEET 5	LOT 1, BLOCK 1, APPLE VALLEY 10TH ADDITION	Doc. No. 3221297		301	450	1254
55	Karen Marie Paulseth, Richard Morris Paulseth & Mita Norma Vikingstad	SHEET 5	NW 1/4 OF THE NE 1/4, SEC 33-115-20	Doc. No. 3304345 Doc. No. 3097580 Doc. No. 3117633	3441	460	1488	2187
56	Deborah J Pope	SHEET 5	LOT 4, BLOCK 1, APPLE VALLEY FOURTH ADDITION	Cert. No. 123765		481	380	567
57	Christian D Rasmussen & Karla Rasmussen	SHEET 5	LOT 3, BLOCK 1, APPLE VALLEY FOURTH ADDITION	Cert. No. 180038		241	643	618
58	Jimmy Pichner and Patricia Ann Clark Pichner, as Trustees of the Pichner Joint Revocable Trust U/A dated June 7, 2019	SHEET 5	LOT 2, BLOCK 1, APPLE VALLEY FOURTH ADDITION	Cert. No. 176277		241	583	678
59	Trudy J. Hagert	SHEET 5	LOT 1, BLOCK 1, APPLE VALLEY FOURTH ADDITION	Cert. No. 116990		414	794	1123
60	Mark Bertness & Pam Bertness	SHEET 5	PART OF LOT 11 & LOT 12, BLOCK 2, APPLE VALLEY FOURTH ADDITION	Cert. No. 70885		318	658	1330
61	Benjamin P Johnson & Kasey K Johnson	SHEET 5	PART OF LOT 12 & LOT 11, BLOCK 2, APPLE VALLEY FOURTH ADDITION	Cert. No. 157612		317	858	898
62	City of Apple Valley	SHEET 5	OUTLOT B, APPLE VALLEY FOURTH ADDITION	Cert. No. 28165		332		
63	Julio G Avarado Barbecho & Carmila N Quinde Inamagua	SHEET 5	LOT 10, BLOCK 2, APPLE VALLEY FOURTH ADDITION	Cert. No. 158025		213	426	858
64	Giadys F Javor	SHEET 5	LOT 9, BLOCK 2, APPLE VALLEY FOURTH ADDITION	Cert. No. 76898		171	810	721
65	Jason Bounsavath & Sokhim Tree	SHEET 5	LOT 8, BLOCK 2, APPLE VALLEY FOURTH ADDITION	Cert. No. 185407			694	1007
66	Richard A Parker & Diane D Parker	SHEET 5	LOT 7, BLOCK 2, APPLE VALLEY FOURTH ADDITION	Cert. No. 157066			738	963
67	Julie A Nelson & Daniel G Nelson	SHEET 5	LOT 6, BLOCK 2, APPLE VALLEY FOURTH ADDITION	Cert. No. 113356			679	1024
68	Thomas Leo Bailey	SHEET 5	LOT 5, BLOCK 2, APPLE VALLEY FOURTH ADDITION	Cert. No. 191594		341	587	775
69	Justin Siebenaler & Erica Siebenaler	SHEET 5	LOT 4, BLOCK 2, APPLE VALLEY FOURTH ADDITION	Cert. No. 176393		341	676	686
70	Tam C Nguyen & Thu T Pham	SHEET 4	LOT 3, BLOCK 2, APPLE VALLEY FOURTH ADDITION	Cert. No. 174330		341	751	611
71	Armando Marquez Carrera	SHEET 4	LOT 2, BLOCK 2, APPLE VALLEY FOURTH ADDITION	Cert. No. 171712		341	851	511
72	Phillip Stub & Veronica Stub	SHEET 4	LOT 1, BLOCK 2, APPLE VALLEY FOURTH ADDITION	Cert. No. 170287		361	901	541

PARCEL	OWNER	SHEET NUMBER	LOCATION	DEED RECORD DOC. NO. & BK. PG. OR RESIDUE	NEW HIGHWAY RIGHT OF WAY EASEMENT (SQ. FT.)	TRAIL, DRAINAGE AND UTILITY EASEMENT (TDU) (SQ. FT.)	DRAINAGE AND UTILITY EASEMENT (DU) (SQ. FT.)	TEMPORARY EASEMENT (TE) (SQ. FT.)
73	Sieng Chin & Ayny Meng	SHEET 4	LOT 9, BLOCK 1, APPLE VALLEY SEVENTH ADDITION	Cert. No. 184988		451	811	1641
74	Hennepin RP Funding, LLC	SHEET 4	LOT 8, BLOCK 1, APPLE VALLEY SEVENTH ADDITION	Cert. No. 182973		436	784	523
75	Almaz Tekola Teketel	SHEET 4	LOT 7, BLOCK 1, APPLE VALLEY SEVENTH ADDITION	Cert. No. 154738		436	784	523
76	Robert R Gremel & Debra K Thune	SHEET 4	LOT 6, BLOCK 1, APPLE VALLEY SEVENTH ADDITION	Cert. No. 144827		436	784	723
77	Kathleen K Paul	SHEET 4	LOT 5, BLOCK 1, APPLE VALLEY SEVENTH ADDITION	Cert. No. 109568		436	805	678
78	Hilda Claudina Barbecho Avarado	SHEET 4	LOT 4, BLOCK 1, APPLE VALLEY SEVENTH ADDITION	Cert. No. 192521		436	803	748
79	Robert A Knourek	SHEET 4	LOT 3, BLOCK 1, APPLE VALLEY SEVENTH ADDITION	Cert. No. 147093		436	784	1158
80	Maria Estefania Olea & Leslie Jennifer Olea Rincon	SHEET 4	LOT 2, BLOCK 1, APPLE VALLEY SEVENTH ADDITION	Cert. No. 194522		436	784	908
81	Darrel C. Ramsborg & Kathleen A. Ramsborg	SHEET 4	LOT 1, BLOCK 1, APPLE VALLEY SEVENTH ADDITION	Cert. No. 74841		436	694	1521
82	BGH Properties, LLC	SHEET 4	OUTLOT A, APPLE VALLEY 9TH ADDITION	Cert. No. 130910	322	540	180	1611
83	Chad J. Pierce & Marit L. Pierce	SHEET 4	OUTLOT B, APPLE VALLEY 9TH ADDITION	Cert. No. 129410			301	700
85	Revival Baptist Church	SHEET 4	PART OF OUTLOT C, APPLE VALLEY 11TH ADDITION	Doc. No. 3440969				75
86	Eden Photography & Event Decor, LLC	SHEET 4	PART OF OUTLOT C, APPLE VALLEY 11TH ADDITION	Doc. No. 3656697				2102
87	DL Schaffer, LLC	SHEET 4	PART OF OUTLOT C, APPLE VALLEY 11TH ADDITION	Doc. No. 1794772				375
88	Real DL LLC	SHEET 4	PART OF OUTLOT A, APPLE VALLEY 11TH ADDITION	Doc. No. 3426456	2069	481	427	6350
89	Virgil A Ophus & Betty A Ophus	SHEET 4	PART OF OUTLOT B, APPLE VALLEY 11TH ADDITION	Doc. No. 412004		756	330	1125
90	Taufiq Ahmed	SHEET 4	LOT 1, BLOCK 1, APPLE VALLEY 11TH ADDITION	Doc. No. 3357771		425	318	657
91	Property Ladder, LLC	SHEET 4	LOT 2, BLOCK 1, APPLE VALLEY 11TH ADDITION	Doc. No. 317443		340	435	877
92	Laura I Orellana	SHEET 4	LOT 3, BLOCK 1, APPLE VALLEY 11TH ADDITION	Doc. No. 3099388		341	448	1014
93	Lucero Perez Salas & Jose L Perez Salas	SHEET 4	LOT 4, BLOCK 1, APPLE VALLEY 11TH ADDITION	Doc. No. 3132723		340	336	748
94	Alex J Meyhoefer	SHEET 4	LOT 5, BLOCK 1, APPLE VALLEY 11TH ADDITION	Doc. No. 3399775		341	335	776
95	Jeffrey Barrett & Sally Barrett	SHEET 4	LOT 6, BLOCK 1, APPLE VALLEY 11TH ADDITION	Doc. No. 3485870		341	316	795
96	Dakota Rentals, LLC	SHEET 4	LOT 7, BLOCK 1, APPLE VALLEY 11TH ADDITION	Doc. No. 3573496		340	330	830
97	Property Ladder, LLC	SHEET 4	LOT 8, BLOCK 1, APPLE VALLEY 11TH ADDITION	Doc. No. 3245936		340	399	961
98	Linette La Jeunesse	SHEET 4	LOT 9, BLOCK 1, APPLE VALLEY 11TH ADDITION	Doc. No. 3373440		340	501	964
99	Saj B Cherau and Betty Gherau as Trustees of The Trust Agreement of Saj and Betty Gherau	SHEET 4	LOT 10, BLOCK 1, APPLE VALLEY 11TH ADDITION	Doc. No. 3564535		341	330	756
100	Shelly J Justice & Steven J Justice	SHEET 4	LOT 11, BLOCK 1, APPLE VALLEY 11TH ADDITION	Doc. No. 2966510		341	348	974
101	Cha Xiong	SHEET 4	LOT 12, BLOCK 1, APPLE VALLEY 11TH ADDITION	Doc. No. 3582334		340	327	1338
102	Jose Luis Maldonado Mora	SHEET 3	LOT 13, BLOCK 1, APPLE VALLEY 11TH ADDITION	Doc. No. 3640857		60	613	947
103	Boulaleh A Boulaleh & Asma H. Guedi	SHEET 3	LOT 14, BLOCK 1, APPLE VALLEY 11TH ADDITION	Doc. No. 3689382			598	50
104	City of Apple Valley	SHEET 3	OUTLOT E, APPLE VALLEY 11TH ADDITION	Doc. No. 306429		34,069	79,522	

DRAFT

DAKOTA COUNTY RIGHT OF WAY MAP NO. 514

COUNTY STATE AID HIGHWAY NO. 42

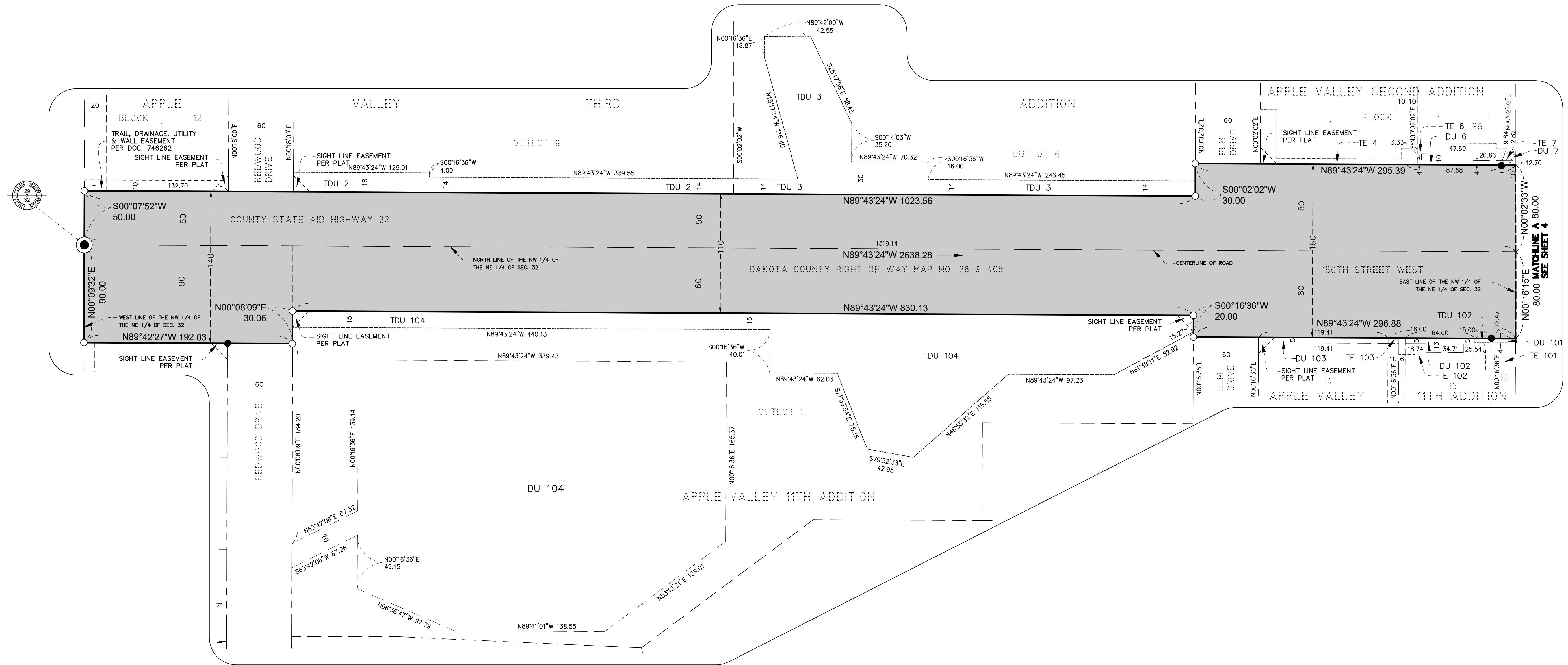

LEGEND

- DENOTES FOUND MONUMENT
- ⊙ DENOTES DAKOTA COUNTY MONUMENT
- DENOTES R/W BOUNDARY CORNER. FOLLOWING CONSTRUCTION THE CORNERS WILL BE MONUMENTED WITH A DAKOTA COUNTY R/W MONUMENT.
- DENOTES GOV'T. SUBDIVISION LINES
- - - DENOTES PARCEL LINE
- - - DENOTES EXISTING ROAD CENTERLINE
- - - DENOTES EXISTING R/W
- - - DENOTES EXISTING EASEMENT
- DENOTES R/W BOUNDARY
- - - DENOTES DRAINAGE AND UTILITY (DU) EASEMENT
- - - DENOTES TEMPORARY EASEMENT (TE)
- - - DENOTES TRAIL AND/OR WALL EASEMENT
- - - DENOTES UNDERLYING PARCEL LINE

HATCHING LEGEND

- DENOTES EXISTING RIGHT OF WAY

DRAFT

1. FOR DETAILS OF THE CONTENTS OF THIS RIGHT OF WAY MAP CONTACT THE DAKOTA COUNTY SURVEYOR'S OFFICE.
2. EASEMENTS ARE TO BE ACQUIRED BY SEPARATE DOCUMENT ON FILE IN THE DAKOTA COUNTY RECORDS OFFICE
3. ALL DISTANCES ON THE MAP ARE SHOWN IN FEET AND HUNDREDTHS OF FEET.
4. THE NORTH LINE OF THE NW 1/4 OF THE NE 1/4 OF SECTION 32, TOWNSHIP 11S, RANGE 20, IS ASSUMED TO BEAR N89°43'24"W
5. THE INTENT OF THIS RIGHT OF WAY MAP IS TO SHOW THE RIGHT OF WAY BOUNDARY OF THIS HIGHWAY PROJECT. THE LOCATION OF THE PARCELS IS A COMPILATION OF FOUND MONUMENTS AND CURRENT DEED RECORDS.
6. EXISTING RIGHT OF WAY IS ASSUMED PRESCRIPTIVE EASEMENT UNLESS OTHERWISE NOTED.

SCALE IN FEET

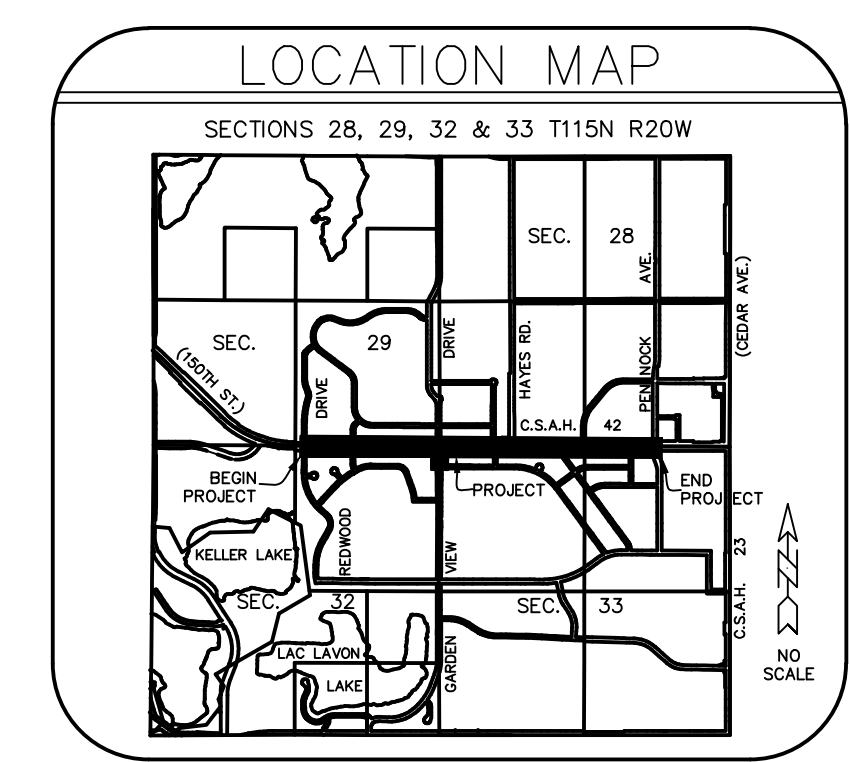

DAKOTA COUNTY RIGHT OF WAY MAP NO. 514

COUNTY STATE AID HIGHWAY NO. 42

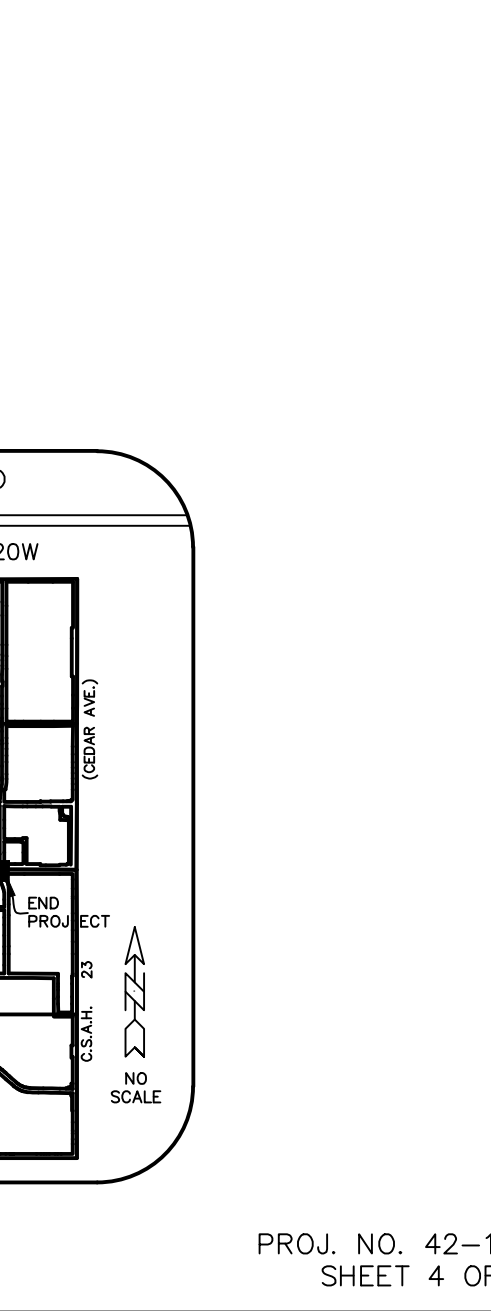
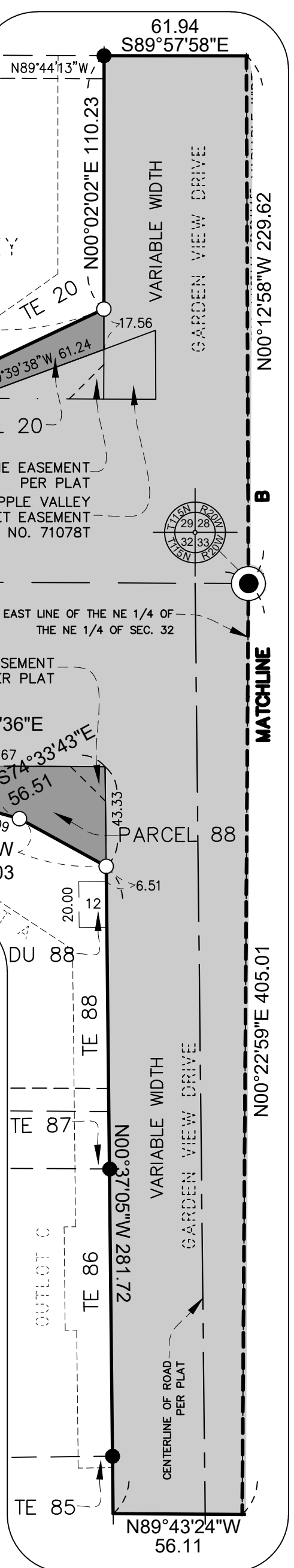
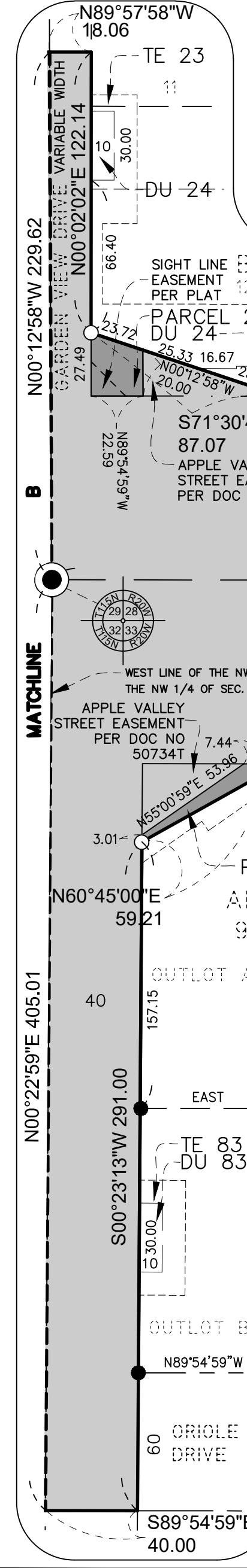
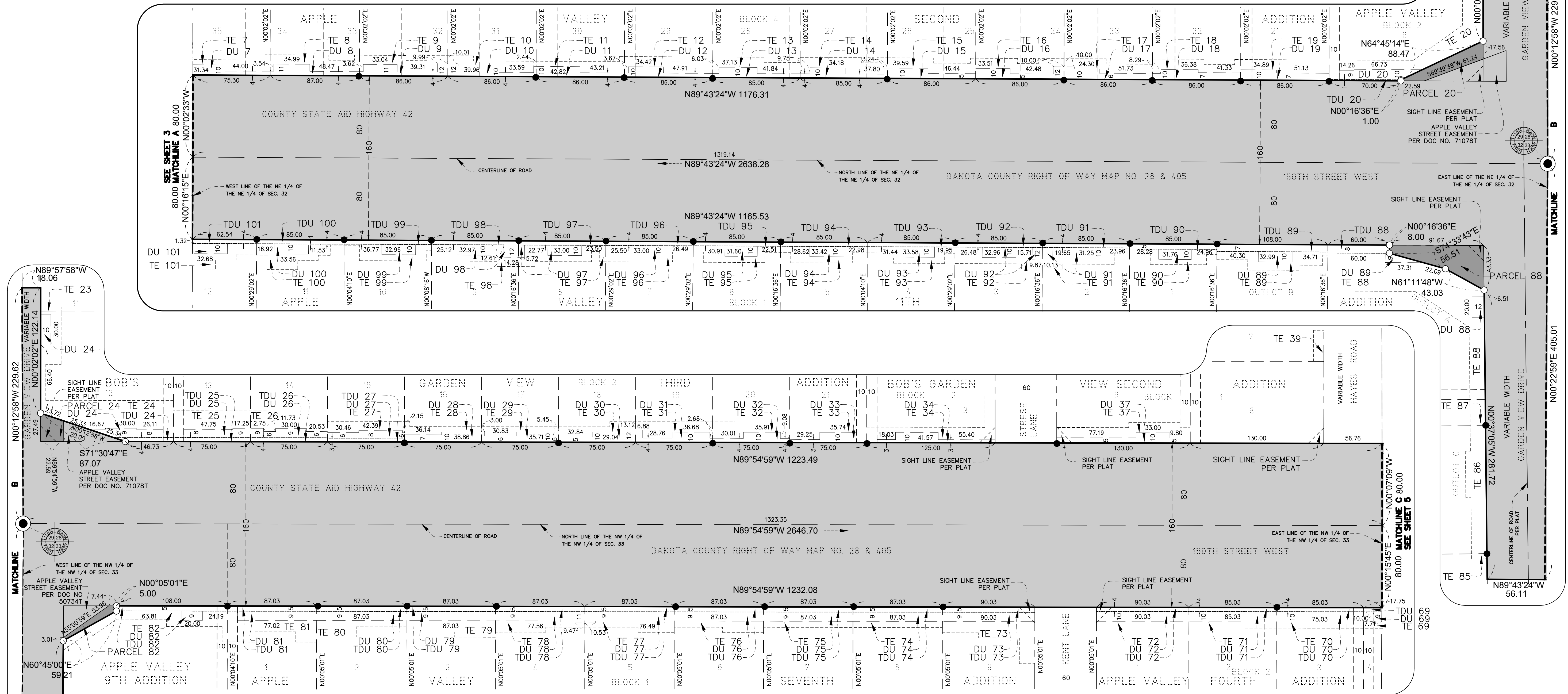

LEGEND

- DENOTES FOUND MONUMENT
- ⊙ DENOTES DAKOTA COUNTY MONUMENT
- DENOTES R/W BOUNDARY CORNER, FOLLOWING CONSTRUCTION THE CORNERS WILL BE MONUMENTED WITH A DAKOTA COUNTY R/W MONUMENT.
- DENOTES GOV'T. SUBDIVISION LINES
- DENOTES PARCEL LINE
- DENOTES EXISTING ROAD CENTERLINE
- DENOTES EXISTING R/W
- - - DENOTES EXISTING EASEMENT
- DENOTES R/W BOUNDARY
- - - DENOTES DRAINAGE AND UTILITY (DU) EASEMENT
- - - DENOTES TEMPORARY EASEMENT (TE)
- - - DENOTES TRAIL DRAINAGE AND UTILITY EASEMENT
- - - DENOTES UNDERLYING PARCEL LINE

HATCHING LEGEND

- DENOTES NEW RIGHT OF WAY
- DENOTES EXISTING RIGHT OF WAY

1. FOR DETAILS OF THE CONTENTS OF THIS RIGHT OF WAY MAP CONTACT THE DAKOTA COUNTY SURVEYOR'S OFFICE.
2. EASEMENTS ARE TO BE ACQUIRED BY SEPARATE DOCUMENT ON FILE IN THE DAKOTA COUNTY RECORDS OFFICE
3. ALL DISTANCES ON THE MAP ARE SHOWN IN FEET AND HUNDREDTHS OF FEET.
4. THE NORTH LINE OF THE NW 1/4 OF THE NW 1/4 OF SECTION 33, TOWNSHIP 115N, RANGE 20, IS ASSUMED TO BEAR N89°54'59\"/>

DRAFT

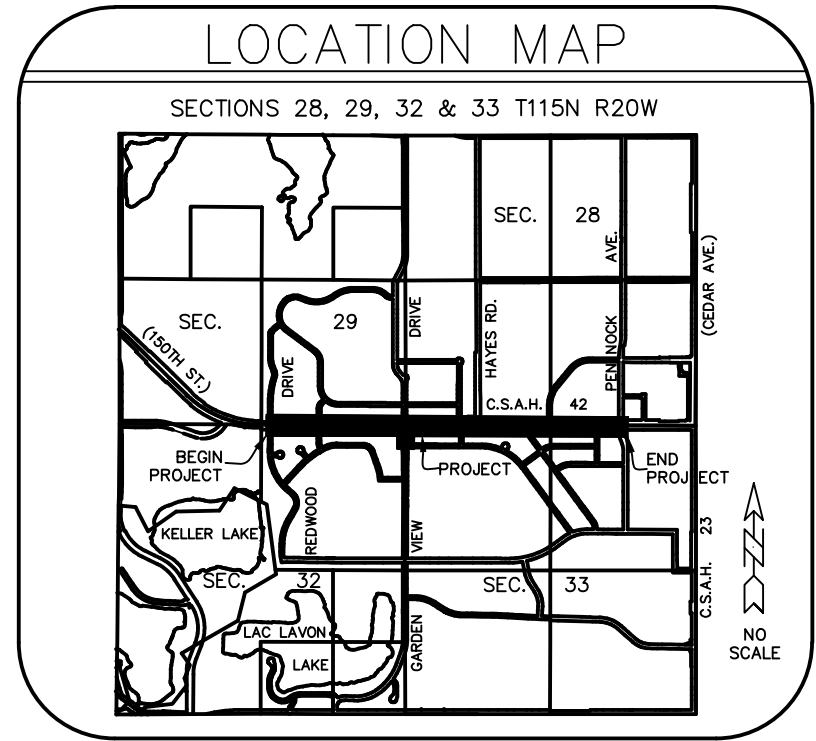

DAKOTA COUNTY RIGHT OF WAY MAP NO. 514

COUNTY STATE AID HIGHWAY NO. 42

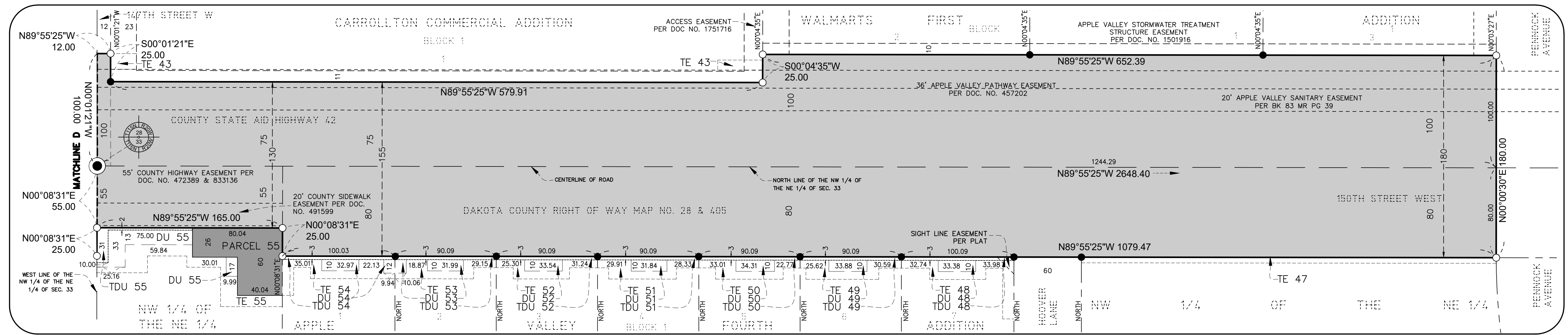
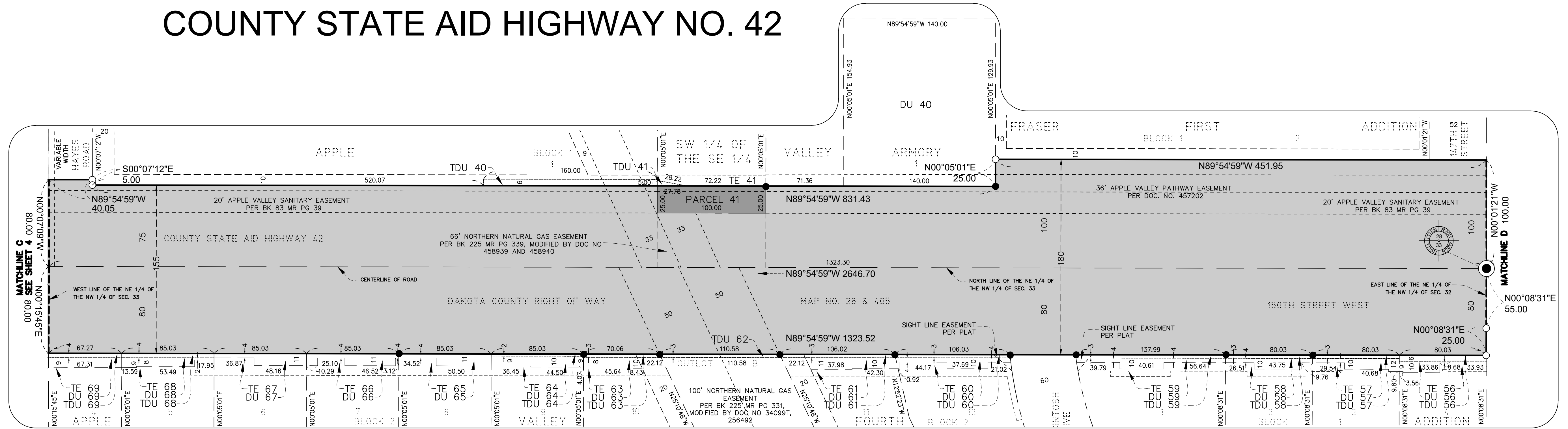

LEGEND

- DENOTES FOUND MONUMENT
- ⊙ DENOTES DAKOTA COUNTY MONUMENT
- DENOTES R/W BOUNDARY CORNER. FOLLOWING CONSTRUCTION THE CORNERS WILL BE MONUMENTED WITH A DAKOTA COUNTY R/W MONUMENT.
- DENOTES GOV'T. SUBDIVISION LINES
- DENOTES PARCEL LINE
- DENOTES EXISTING ROAD CENTERLINE
- DENOTES EXISTING R/W
- DENOTES EXISTING EASEMENT
- DENOTES R/W BOUNDARY
- DENOTES DRAINAGE AND UTILITY (DU) EASEMENT
- DENOTES TEMPORARY EASEMENT (TE)
- DENOTES TRAIL AND/OR WALL EASEMENT
- DENOTES UNDERLYING PARCEL LINE

HATCHING LEGEND

- DENOTES NEW RIGHT OF WAY
- ▨ DENOTES EXISTING RIGHT OF WAY

DRAFT

1. FOR DETAILS OF THE CONTENTS OF THIS RIGHT OF WAY MAP CONTACT THE DAKOTA COUNTY SURVEYOR'S OFFICE.
2. EASEMENTS ARE TO BE ACQUIRED BY SEPARATE DOCUMENT ON FILE IN THE DAKOTA COUNTY RECORDS OFFICE
3. ALL DISTANCES ON THE MAP ARE SHOWN IN FEET AND HUNDREDTHS OF FEET.
4. THE NORTH LINE OF THE NW 1/4 OF THE NE 1/4 OF SECTION 33, TOWNSHIP 115, RANGE 20, IS ASSUMED TO BEAR N89°55'25"W
5. THE INTENT OF THIS RIGHT OF WAY MAP IS TO SHOW THE RIGHT OF WAY BOUNDARY OF THIS HIGHWAY PROJECT. THE LOCATION OF THE PARCELS IS A COMPILATION OF FOUND MONUMENTS AND CURRENT DEED RECORDS.
6. EXISTING RIGHT OF WAY IS ASSUMED PRESCRIPTIVE EASEMENT UNLESS OTHERWISE NOTED.

