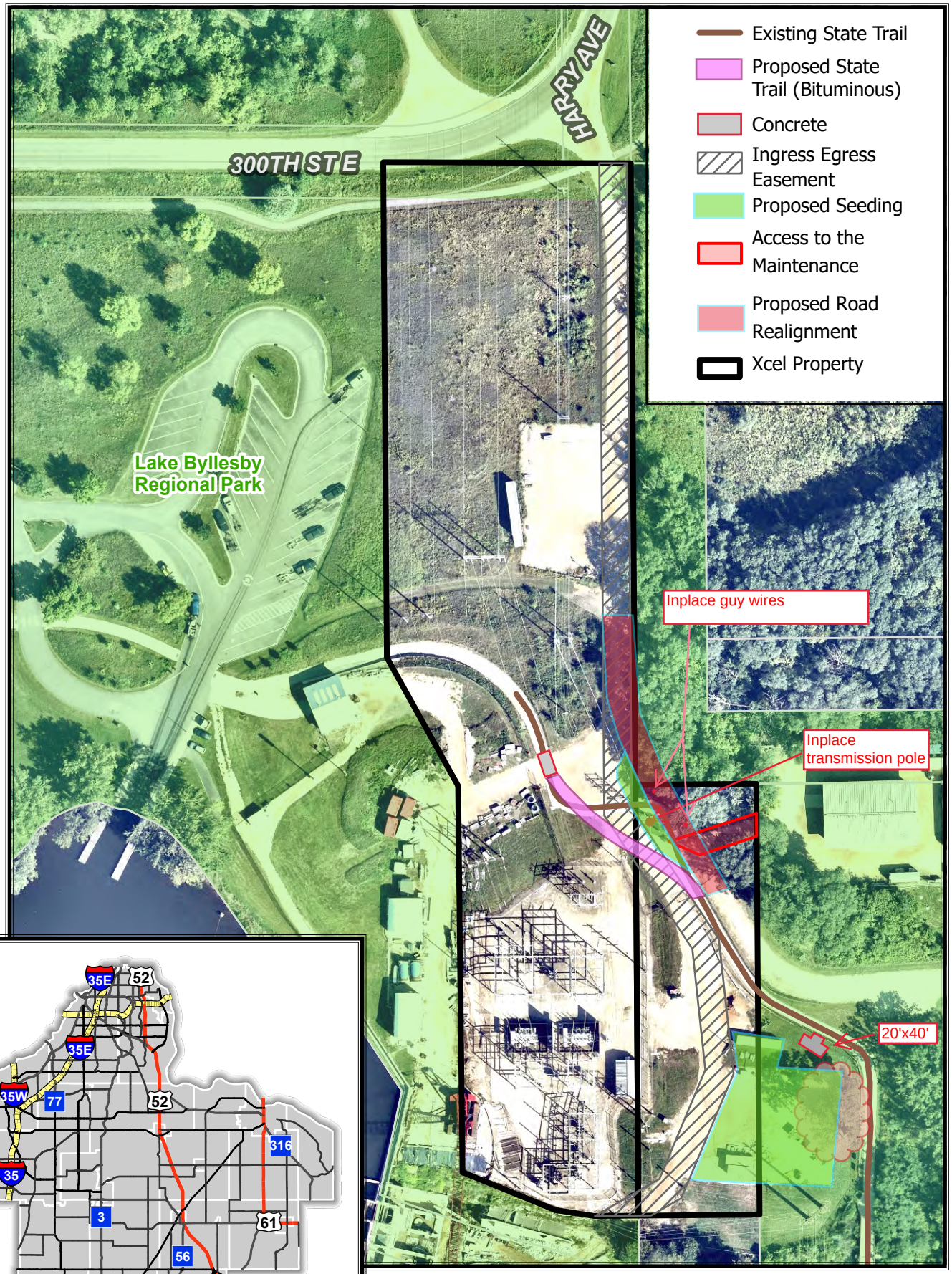

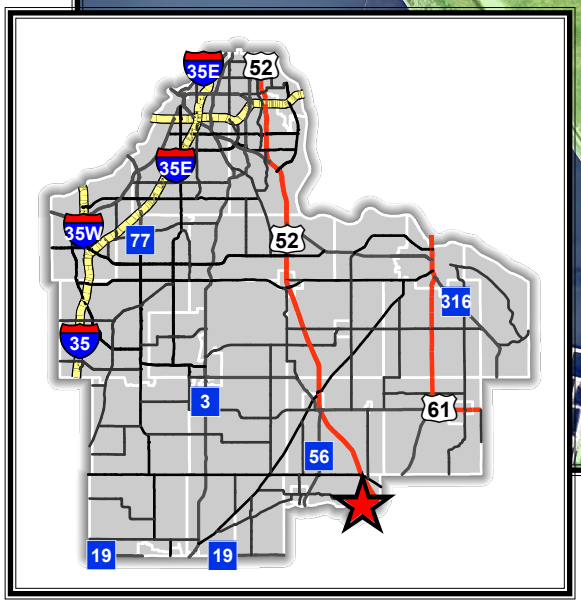

Proposed State Trail Relocation