PALMER CROSSING

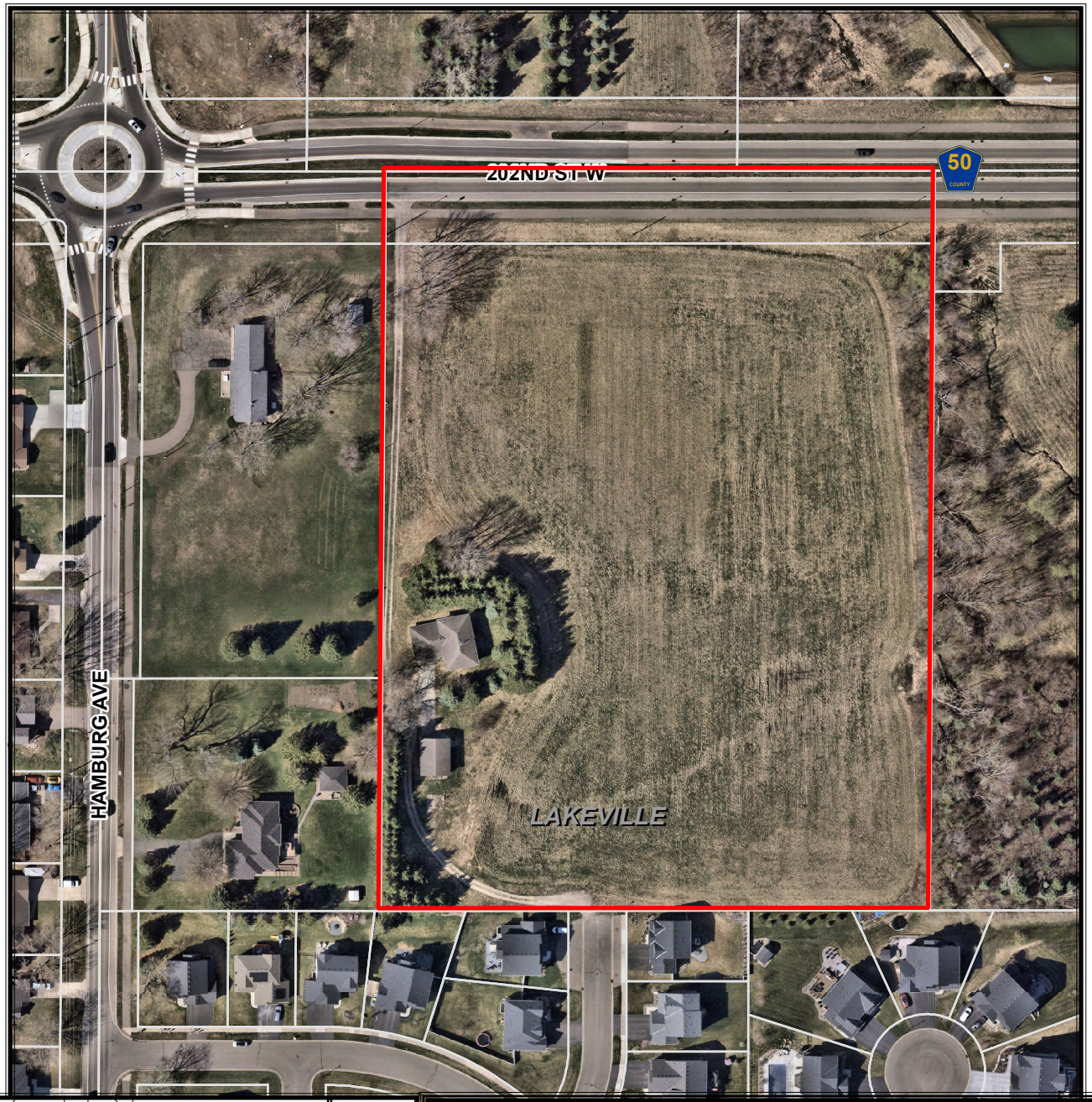

Prepared by Dakota County Physical Development Division
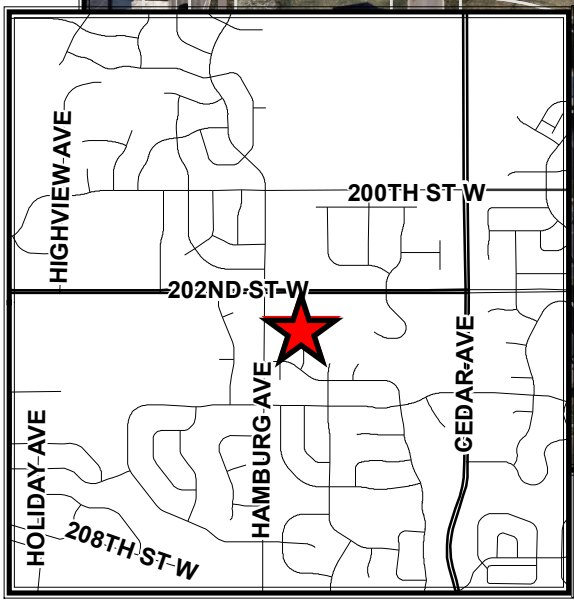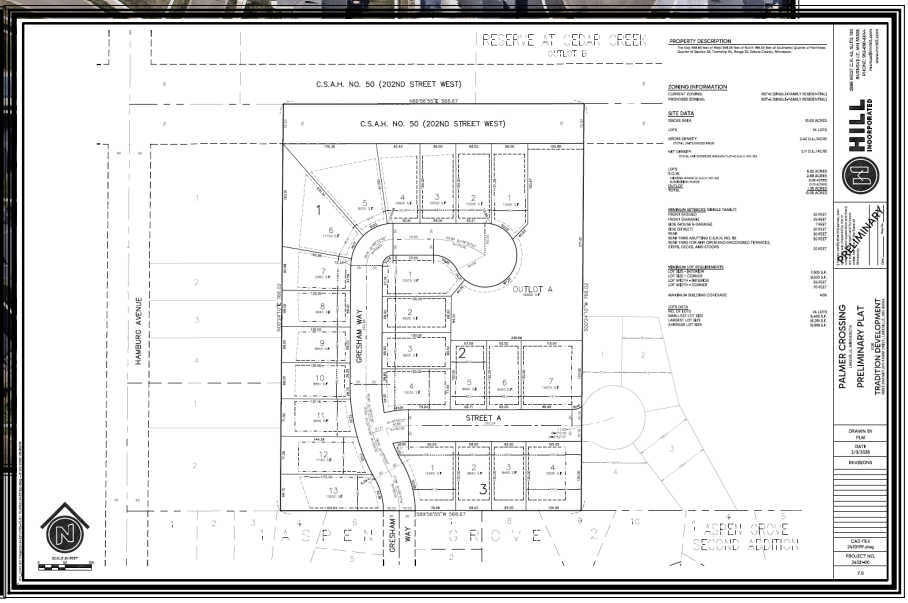
N