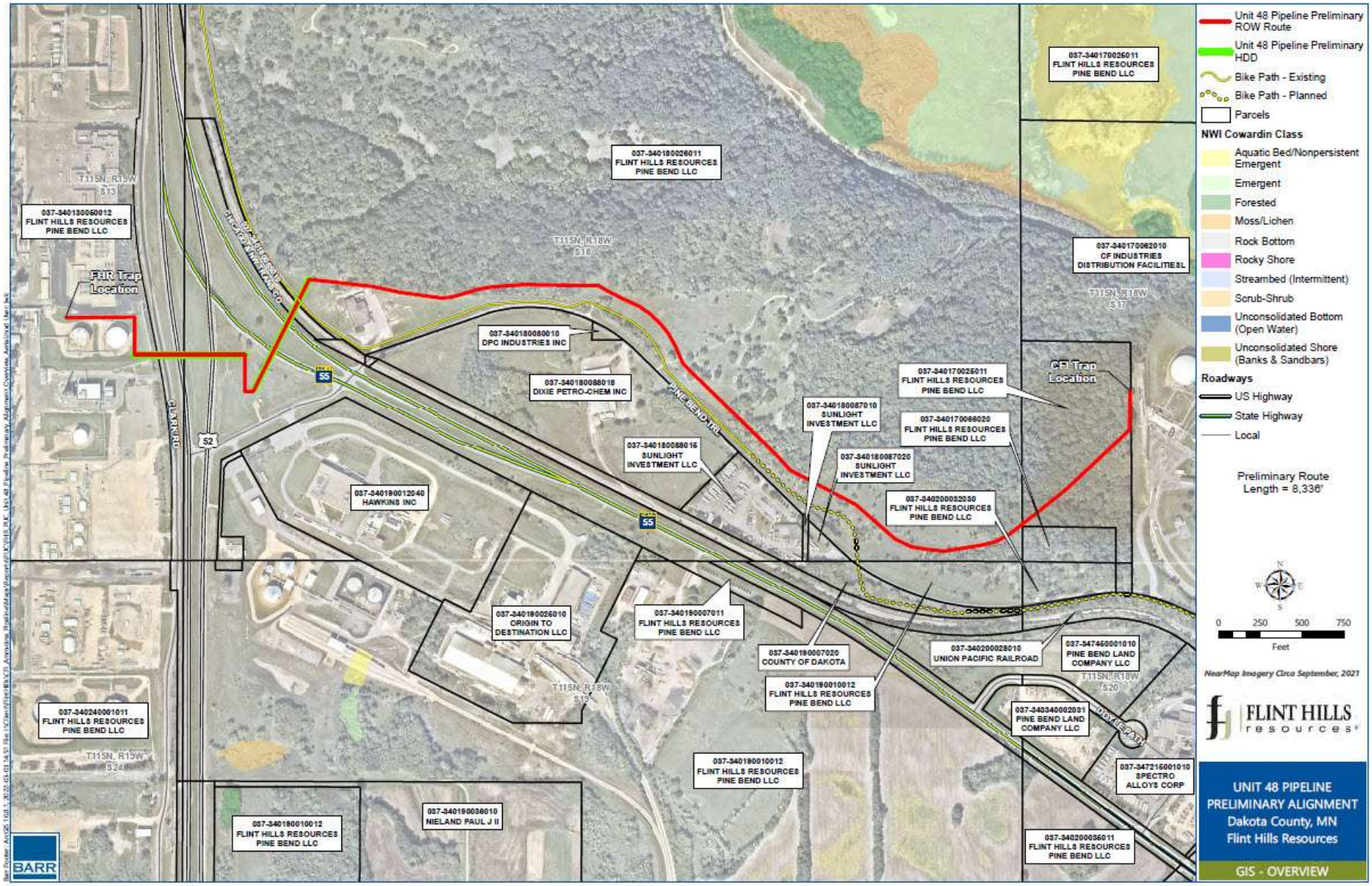
Unit 48 Pipeline Preliminary ROW Route
Unit 48 Pipeline Preliminary HDD
Bike Path - Existing
Bike Path - Planned
Parcels
NWI Cowardin Class
Aquatic Bed/Nonpersistent Emergent
Emergent
Forested
Moss/Lichen
Rock Bottom
Rocky Shore
Streambed (Intermittent)
Scrub-Shrub
Unconsolidated Bottom (Open Water)
Unconsolidated Shore (Banks & Sandbars)
Roadways
US Highway
State Highway
Local
Preliminary Route Length = 8,336'
0 250 500 750
Feet
NearMap Imagery Circa September, 2021
FLINT HILLS resources
UNIT 48 PIPELINE
PRELIMINARY ALIGNMENT
Dakota County, MN
Flint Hills Resources
GIS - OVERVIEW
BARR
FHR Trap Location
CFI Trap Location
037-340130060012 FLINT HILLS RESOURCES PINE BEND LLC
037-340180026011 FLINT HILLS RESOURCES PINE BEND LLC
037-340170026011 FLINT HILLS RESOURCES PINE BEND LLC
037-340170062010 CF INDUSTRIES DISTRIBUTION FACILITIES L
037-340180080010 DPC INDUSTRIES INC
037-340180088018 DIXIE PETRO-CHEM INC
037-340180087010 SUNLIGHT INVESTMENT LLC
037-340170066020 FLINT HILLS RESOURCES PINE BEND LLC
037-340180088016 SUNLIGHT INVESTMENT LLC
037-340180087020 SUNLIGHT INVESTMENT LLC
037-340200032030 FLINT HILLS RESOURCES PINE BEND LLC
037-340190012040 HAWKINS INC
037-340190026010 ORIGIN TO DESTINATION LLC
037-340180007011 FLINT HILLS RESOURCES PINE BEND LLC
037-340180007020 COUNTY OF DAKOTA
037-340190010012 FLINT HILLS RESOURCES PINE BEND LLC
037-340200028010 UNION PACIFIC RAILROAD
037-347460001010 PINE BEND LAND COMPANY LLC
037-343340002031 PINE BEND LAND COMPANY LLC
037-347215001010 SPECTRO ALLOYS CORP
037-340240001011 FLINT HILLS RESOURCES PINE BEND LLC
037-340190036010 NIELAND PAUL J II
037-340200036011 FLINT HILLS RESOURCES PINE BEND LLC
T115N, R19W S13
T115N, R18W S18
T115N, R18W S17
T115N, R18W S19
T115N, R18W S20
T115N, R19W S24
PINE BEND TRL
CHESTNUT ST
55
52