

FLAGSTAFF AVENUE, PROPERTY EXHIBIT FARMINGTON, MN

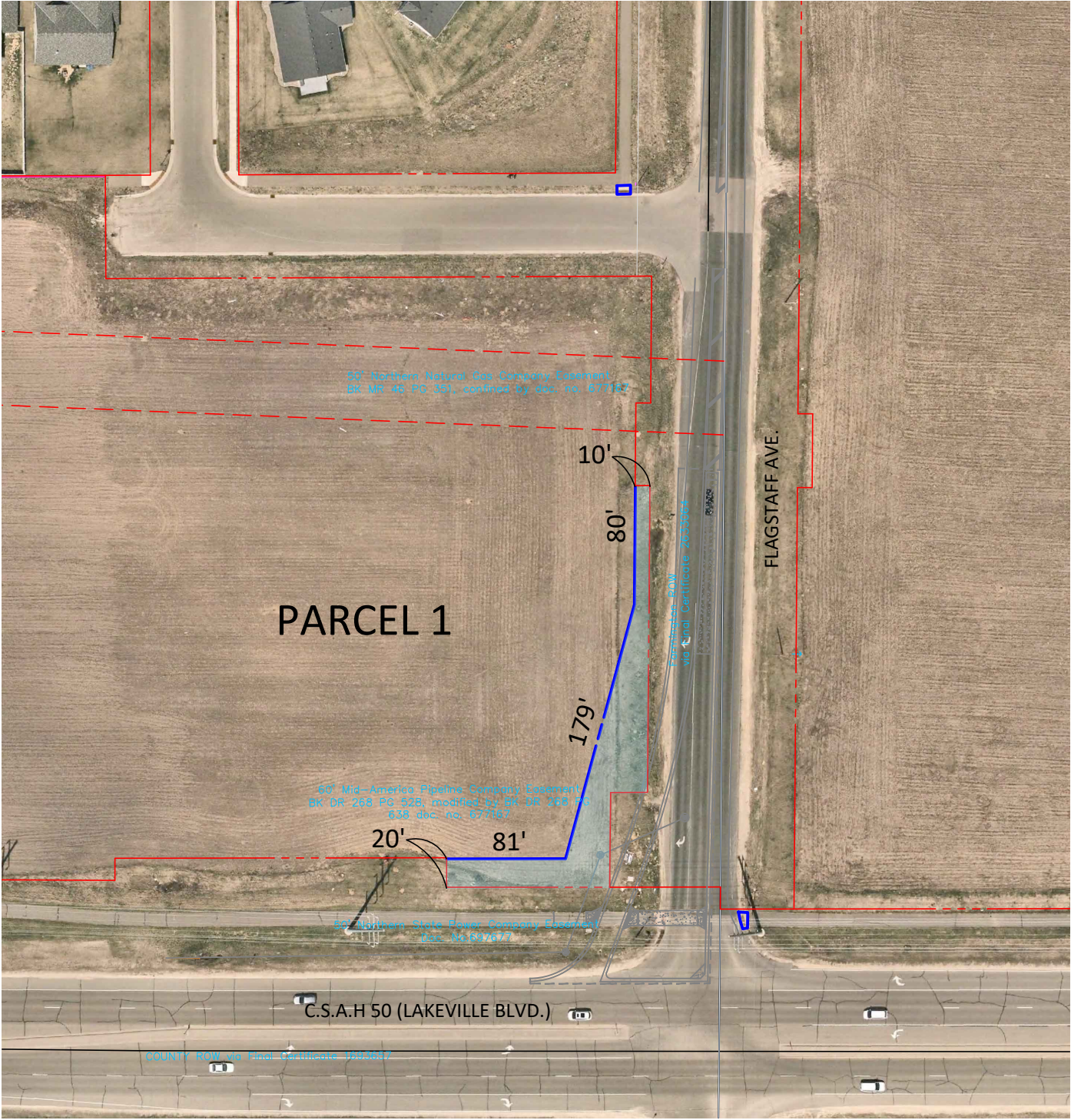

DIMENSIONS OF EASEMENT AREAS ARE ROUNDED TO THE NEAREST FOOT SO MAY NOT MATCH SQUARE FOOTAGE LISTED BELOW

LEGEND

- DENOTES PARCEL LINE
- - - DENOTES EXISTING R/W LINE
- DENOTES PROPOSED R/W LINE

OWNER:
BURNELL J. SAYERS, AS TRUSTEE OF THE JOHN A. SAYERS LIVING TRUST;
KIMBERLY D. DENMARK, THE PERSONAL REPRESENTATIVE OF THE ESTATE OF JOHN ALBERT SAYERS;
ROBERT SAYERS; RICHARD SAYERS AND DARLENE PEDERSEN,
AS TRUSTEE OF THE DARLENE K. PEDERSEN TRUST, AND DARLENE PEDERSON

PROJECT NO. 50-32
PID 140340016031

NEW HIGHWAY RIGHT OF WAY (SQ. FT.) 7,520

DRAFT

